

gcu.edu/ABSN



Welcome to Orlando (Lake Mary), Florida

Your path to nursing begins here



Find Your Purpose

You no longer have to wait to start nursing school. Our ABSN program can put you on an accelerated path to this profession with three start dates a year. As you consider relocating to Lake Mary to begin your education, we thought it would be helpful to provide a snapshot of what life in Florida is like.

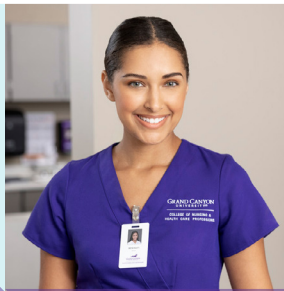
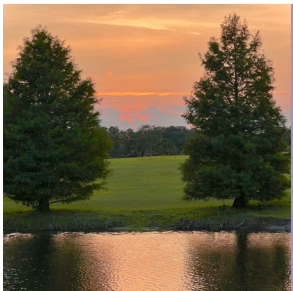
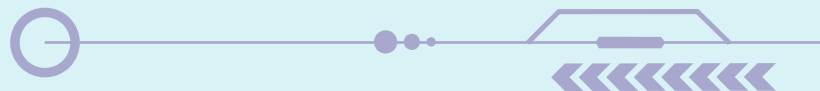
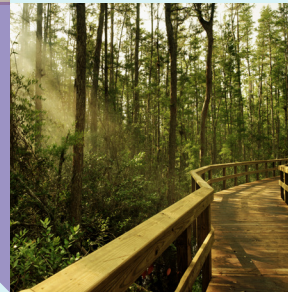

Table of Contents

Neighborhoods.....	3
Things To Do.....	4
Local Directory	5



Neighborhoods

Greater Orlando comprises several cities and suburbs in addition to Lake Mary. These 14 are within close proximity to our Lake Mary, Florida ABSN program site.



Altamonte Springs
Apopka
Baldwin Park
Casselberry
College Park
Downtown Orlando
Heathrow
Longwood
Maitland

Oviedo
Sanford
Winter Garden
Winter Park
Winter Springs

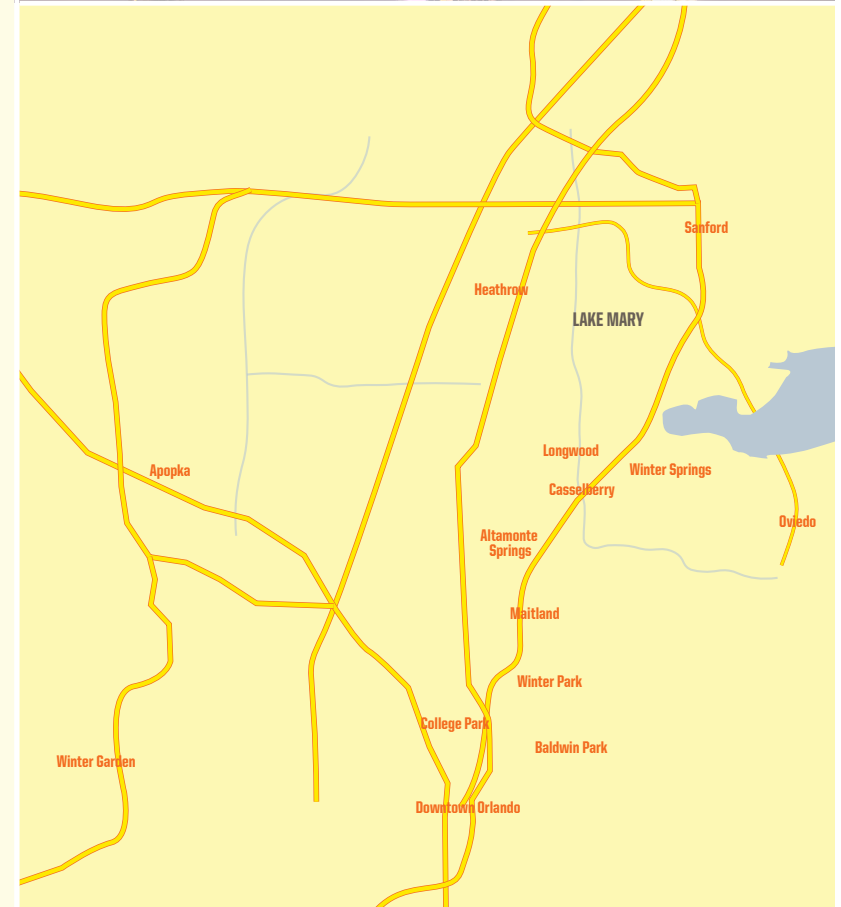

**Need assistance securing housing
near our satellite campus?**



Our proud partner, Openshaw Real Estate Group, can help!
Reach out today to take advantage of their complimentary resources.

ABSNHousing.com | 480-613-8061
info@OpenshawRealEstateGroup.com



Things To Do

It's no secret that this city's lakes, beautiful trail system, day trip opportunities and abundance of wildlife make for a fun and picturesque lifestyle. According to locals, here are the top things to do when you move to Lake Mary.

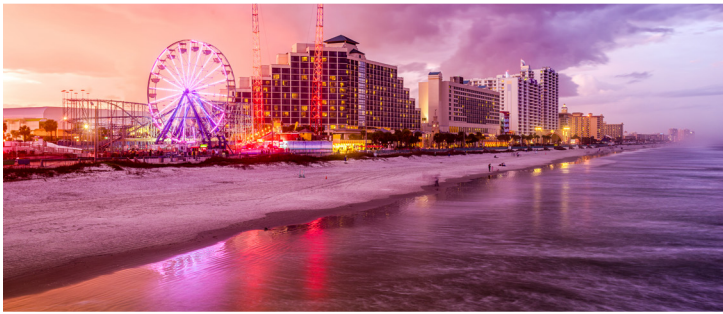

TAKE A DAY TRIP

Daytona Beach, FL (Approx. 1 hour drive from Lake Mary)
Explore the home of the iconic Daytona 500 NASCAR race, hit the beach (or even drive on it) and enjoy a day on the boardwalk. Whatever your style, this city offers unlimited ways to have fun.

Walt Disney World (Approx. 1 hour drive from Lake Mary)
In just a quick drive, you can enjoy the magic of Walt Disney World. As the world's most-visited theme park, Disney World attracted a reported 17.1 million visitors in 2022!¹

St. Augustine, FL (Approx. 1.5 hour drive from Lake Mary)
History buffs, outdoor adventurers and shopping enthusiasts alike are sure to enjoy this charming town, commonly known as the "Nation's Oldest City."

¹Rowan Kelleher, Suzanne. June 14, 2023. *Disney has 7 of the world's 10 most-visited theme parks, universal has other 3*. Forbes. Retrieved on Aug. 15, 2024.

ENJOY THE LOCAL CULTURE

Brevard Zoo | BrevardZoo.org Lush, open-air habitats serving as home to over 900 animals from around the world.

Clearwater Marine Aquarium | CMAquarium.org
An aquarium dedicated to the rescue, rehabilitation and release of sick and injured marine animals.

Dinosaur World | DinosaurWorld.com Florida's only attraction dedicated to the giants of years past.

Kennedy Space Center Visitor Complex | KennedySpaceCenter.com A place to visit space without ever leaving Earth.

Central Florida Zoo and Botanical Gardens | CentralFloridaZoo.org A 116-acre zoo and botanical garden inspiring action on behalf of wildlife.

Orlando Museum of Art | OMArt.org Founded by art enthusiasts, this museum reflects the continued growth of Florida's art and community.

CATCH A GAME

Florida is a state that's got game, fielding multiple teams in all four major professional sports leagues.

Tampa Bay Buccaneers | buccaneers.com

Orlando Magic | nba.com/magic

Tampa Bay Rays | mlb.com/rays

Tampa Bay Lightning | nhl.com/lightning

EXPLORE NEARBY NATURE

Lower Wekiva River Preserve State Park A system of blackwater streams and wetlands providing habitat to Central Florida nature life.

Blue Spring State Park Discover this park's wonders via a run, hike, canoe, kayak or river boat cruise.

Lake Woodruff National Wildlife Refuge 21,500 acres of lakes, creeks and marshes supporting a diversity of wildlife and plant species.

Tiger Bay State Forest Enjoy hiking, biking, horseback riding, boating and more in this 27,330-acre forest.



Local Directory



GOVERNANCE

City of Lake Mary

LakeMaryFL.com

Seminole County

SeminoleCountyFL.gov

Orlando Economic Partnership

orlando.org

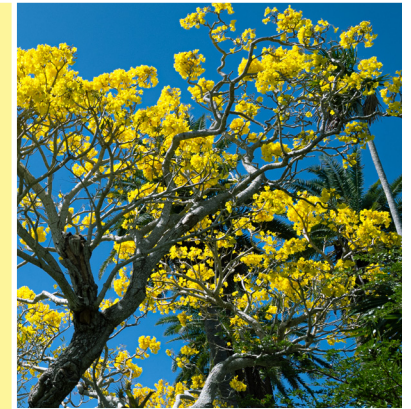

UTILITIES

TECO Gas

TECOEnergy.com

Orlando Utilities Commission

ouc.com

Duke Energy

duke-energy.com

NEWS OUTLETS

Orlando Magazine

OrlandoMagazine.com

Orlando Sentinel

OrlandoSentinel.com

Orlando Business Journal

BizJournals.com/orlando

TV STATIONS

CW18

wesh.com/cw18

WESH

wesh.com

WFTV

wftv.com

WKMG

ClickOrlando.com

RADIO STATIONS

106.7 – Today's Hits

xl1067.iheart.com

101.1 – Orlando's Rock Station

wjrr.iheart.com

98.9 – Classic Hits

wmmo.com

92.3 – Country

k923orlando.com

100.3 – Latino

rumba100.iheart.com

gcu.edu/ABSN



Orlando (Lake Mary, FL) Learning Site | 866-483-6578 | 605 Crescent Executive Court, Suite 500 | Lake Mary, FL 32746

FOR MORE INFORMATION, CONTACT:

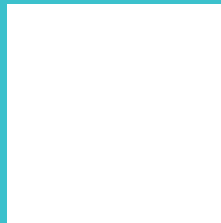

The provision of information in this relocation guide is for the convenience of Grand Canyon University ABSN program students, faculty and staff. The providers of various services listed in this guide are solely responsible for presenting information fairly and accurately. Grand Canyon University does not review or verify such information for fairness or accuracy, and the University cannot and does not guarantee or vouch for the fairness or accuracy of the information provided. The provision of information does not constitute and shall not be construed as an endorsement or approval by the University of the provider of services, including the suitability or safety of rental properties or other housing arrangements. Please exercise your good judgment and due diligence when evaluating any services described in this guide.

Grand Canyon University is accredited by the Higher Learning Commission (HLCcommission.org), an institutional accreditation agency recognized by the U.S. Department of Education. Please note, not all GCU programs are available in all states and in all learning modalities. Program availability is contingent on student enrollment. For more information on the accreditation of nursing programs and other university approvals, please visit our University Accreditation and Regulations page at gcu.edu/CONHCPAccreditation. Important policy information is available in the University Policy Handbook at gcu.edu/academics/academic-policies.php. The information printed in this material is accurate as of AUGUST 2024. For the most up-to-date information about admission requirements, tuition, scholarships and more, visit gcu.edu. Approved by the of the Dean of the College of Nursing and Health Care Professions on Aug. 19, 2024. ©2023 Grand Canyon University 23GCU00163